PART OF THE S.W. 1/4, OF SEC. 28, T.7N., R.1W., S.L.B. & M.

NORTH OGDEN

BLOCK 41, PLAT A

TAXING UNIT: 10

IN NORTH OGDEN CITY
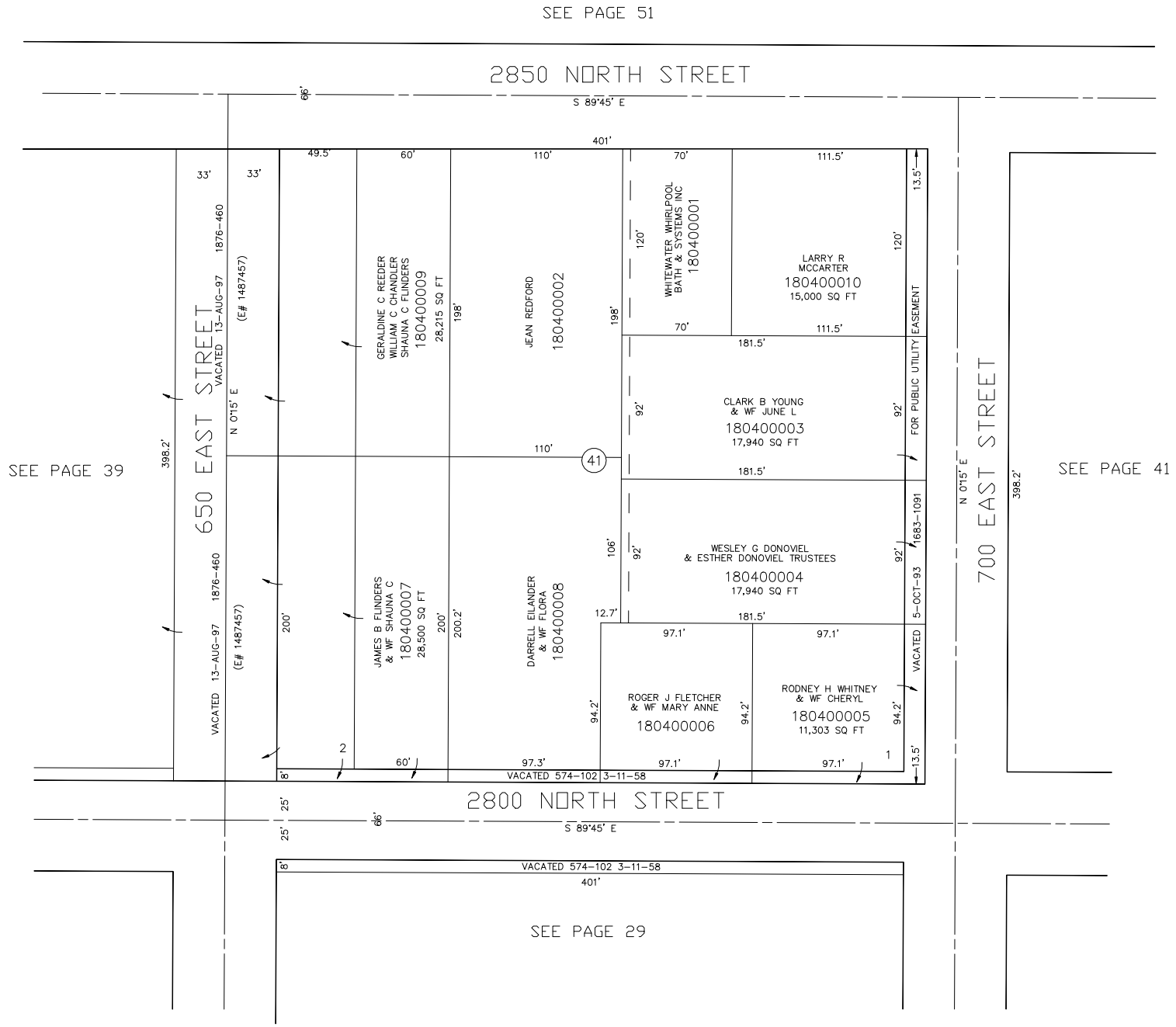
SCALE 1" = 50'